

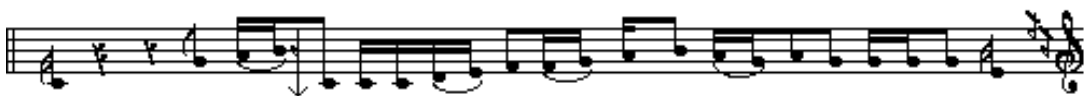

()

-

: -

: -

- " "

: -

: -

: -

:() -

— " " — —

1

2

()

-

" "

() ()

— " "

-

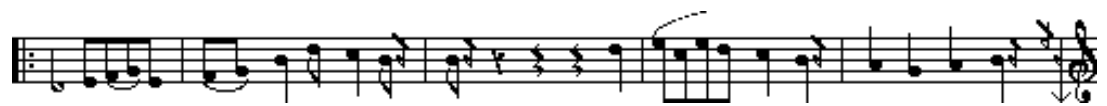

-

()

□

-

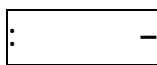
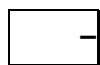
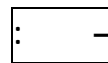

"

"

-

-

-

()" "

- " "

()

" "

"

"

-

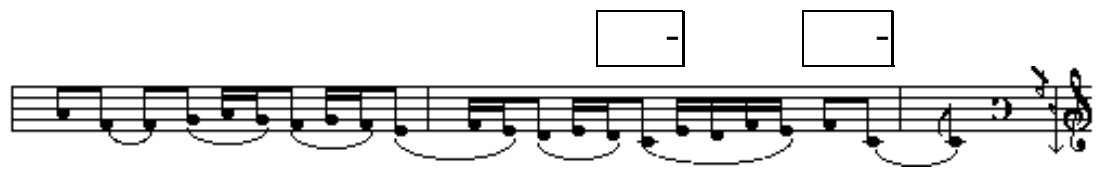

-

" " ()

